

Installing SPSS

As a member of the University of Worcester you can download and install SPSS onto your personal computer. It is available for Windows and MacOS.

How to download SPSS

You will need to visit the **Software Webstore** to download SPSS.

Staff: Link is available under '**Applications**' on the staff page.

Students: Select '**Bookmarks**' on MyDay to find the link.

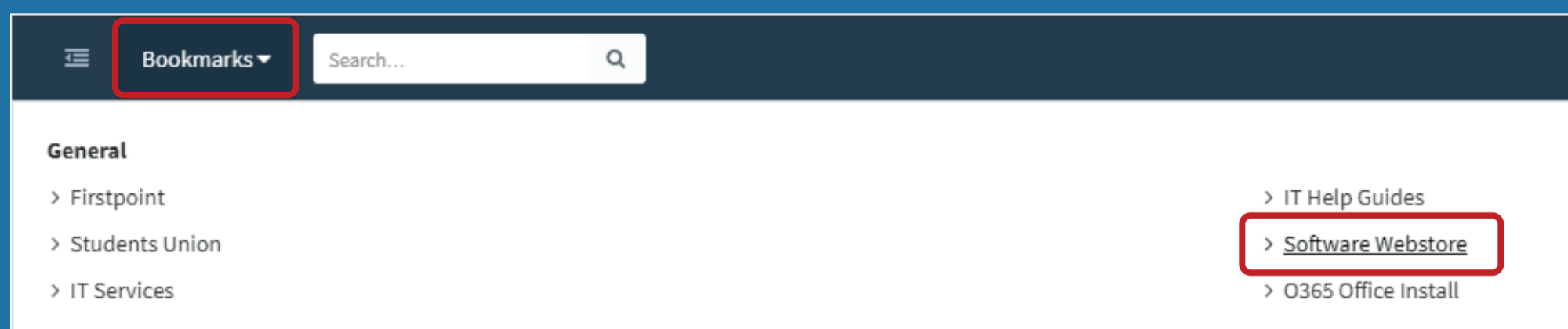

1. Click the **IBM SPSS** tab and then select the version you want to install. We recommend installing the latest version which is currently SPSS 26.

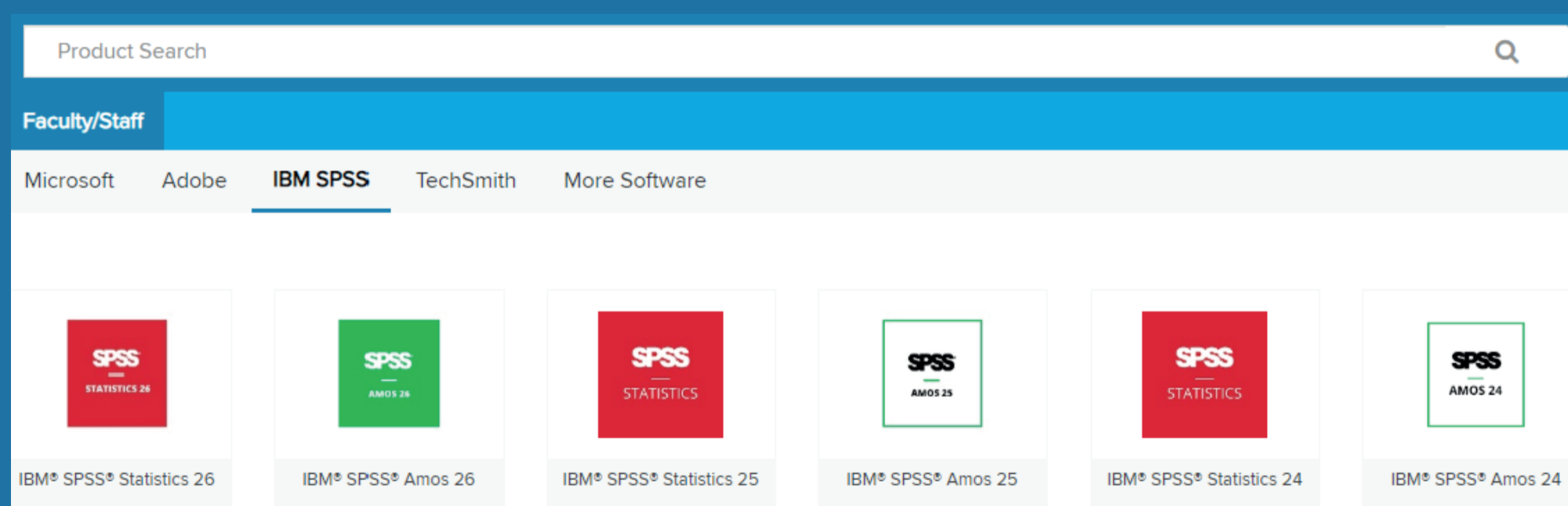

IT Service

...making IT work for you

Online:

www.worcester.ac.uk/it

Telephone:

01905 85 7500

Mon - Fri, 08:30 - 17:00

In person:

IT Support Desk

Peirson Study and Guidance
Centre, 1st Floor & L3 The Hive

Mon - Fri, 09:00 - 17:00

2. Select which platform you want to install onto and then press **'Add to Cart'**. (Windows or Mac)

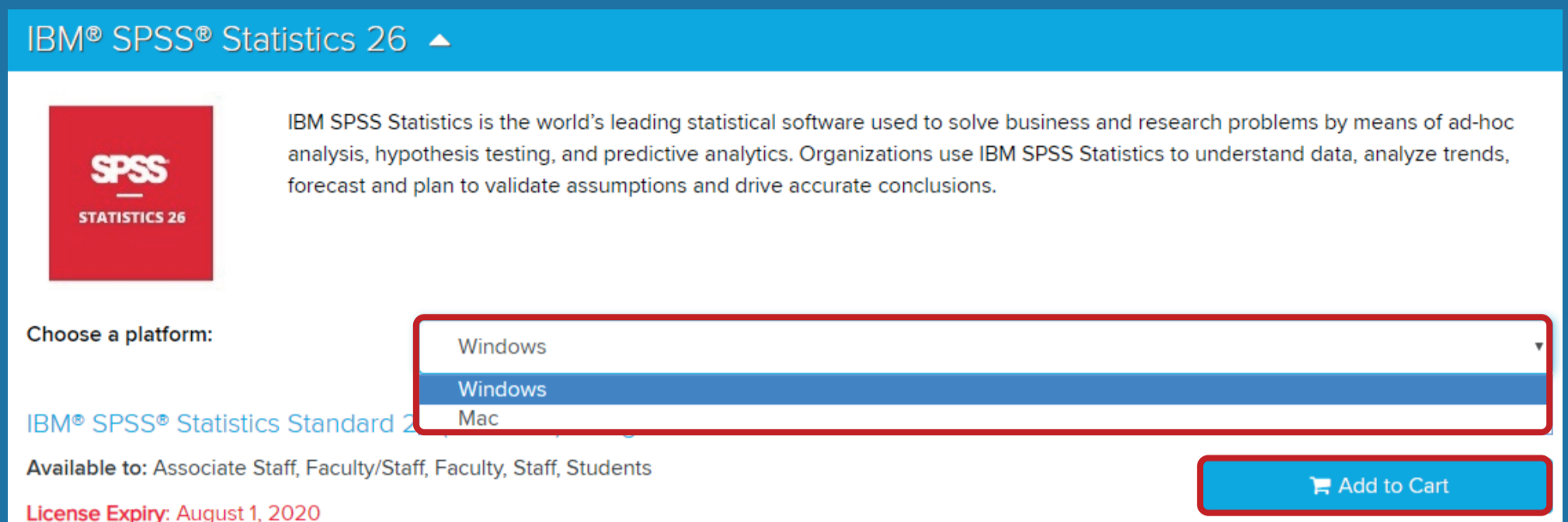

IBM® SPSS® Statistics 26 ▲

SPSS
STATISTICS 26

IBM SPSS Statistics is the world's leading statistical software used to solve business and research problems by means of ad-hoc analysis, hypothesis testing, and predictive analytics. Organizations use IBM SPSS Statistics to understand data, analyze trends, forecast and plan to validate assumptions and drive accurate conclusions.

Choose a platform:

Windows
Windows
Mac

IBM® SPSS® Statistics Standard 2

Available to: Associate Staff, Faculty/Staff, Faculty, Staff, Students

License Expiry: August 1, 2020

Add to Cart

3. Select **'Check Out'** on the pop up that appears.

4. You'll be taken to a download page, here you will be provided with the license key. Please make a note of this or copy it to your clipboard.

5. Select **'Download'** to download SPSS to your machine - it is a large download so it can take some time.

6. Open the downloaded file and it should begin to install, keep clicking next through the installation wizard until it completes. Press **Finish** to launch the **License Authorisation Wizard**.

7. Enter the license key. If you need to find this again, you can find the key by clicking on your name then **Your Account/Orders**.

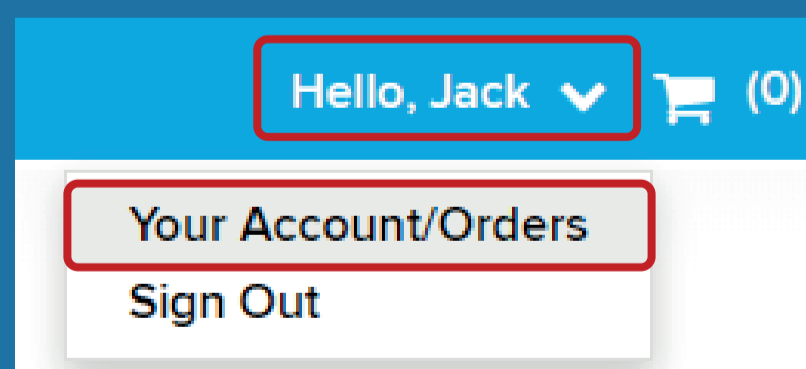

Hello, Jack ▼  (0)

Your Account/Orders

Sign Out

IT Service

...making IT work for you

Online:

www.worcester.ac.uk/it

Telephone:

01905 85 7500

Mon - Fri, 08:30 - 17:00

In person:

IT Support Desk

Peirson Study and Guidance
Centre, 1st Floor & L3 The Hive

Mon - Fri, 09:00 - 17:00

8. Leave it set to **Authorized user license**. Click **Next**.

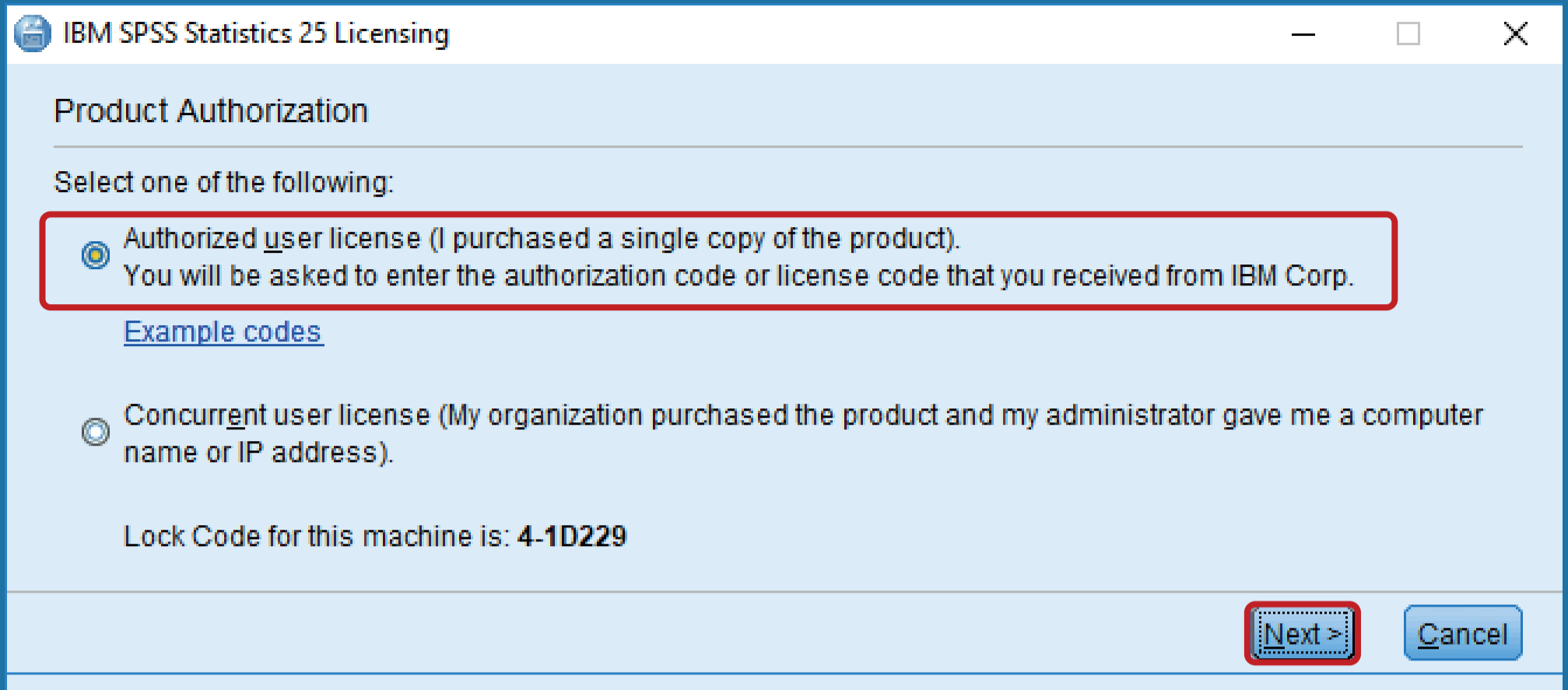

IBM SPSS Statistics 25 Licensing

Product Authorization

Select one of the following:

- Authorized user license** (I purchased a single copy of the product).
You will be asked to enter the authorization code or license code that you received from IBM Corp.
[Example codes](#)
- Concurrent user license (My organization purchased the product and my administrator gave me a computer name or IP address).

Lock Code for this machine is: **4-1D229**

Next > Cancel

9. Enter the license key. Then press **Next**.

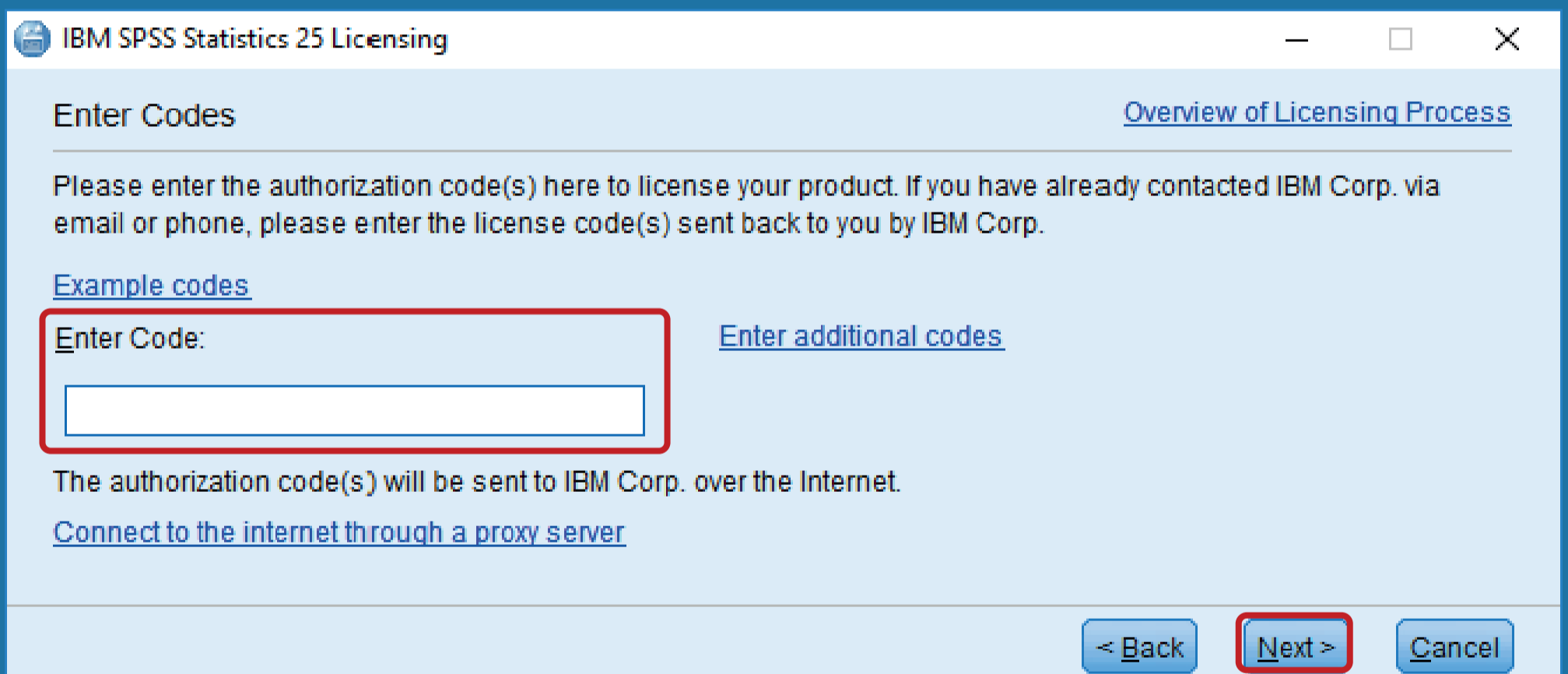

IBM SPSS Statistics 25 Licensing

Enter Codes [Overview of Licensing Process](#)

Please enter the authorization code(s) here to license your product. If you have already contacted IBM Corp. via email or phone, please enter the license code(s) sent back to you by IBM Corp.

[Example codes](#)

Enter Code: [Enter additional codes](#)

The authorization code(s) will be sent to IBM Corp. over the Internet.
[Connect to the internet through a proxy server](#)

< Back **Next >** Cancel

IT Service

...making IT work for you

Online:

www.worcester.ac.uk/it

Telephone:

01905 85 7500

Mon - Fri, 08:30 - 17:00

In person:

IT Support Desk

Peirson Study and Guidance
Centre, 1st Floor & L3 The Hive

Mon - Fri, 09:00 - 17:00

If you've successfully licensed it, you will see a green confirmation:

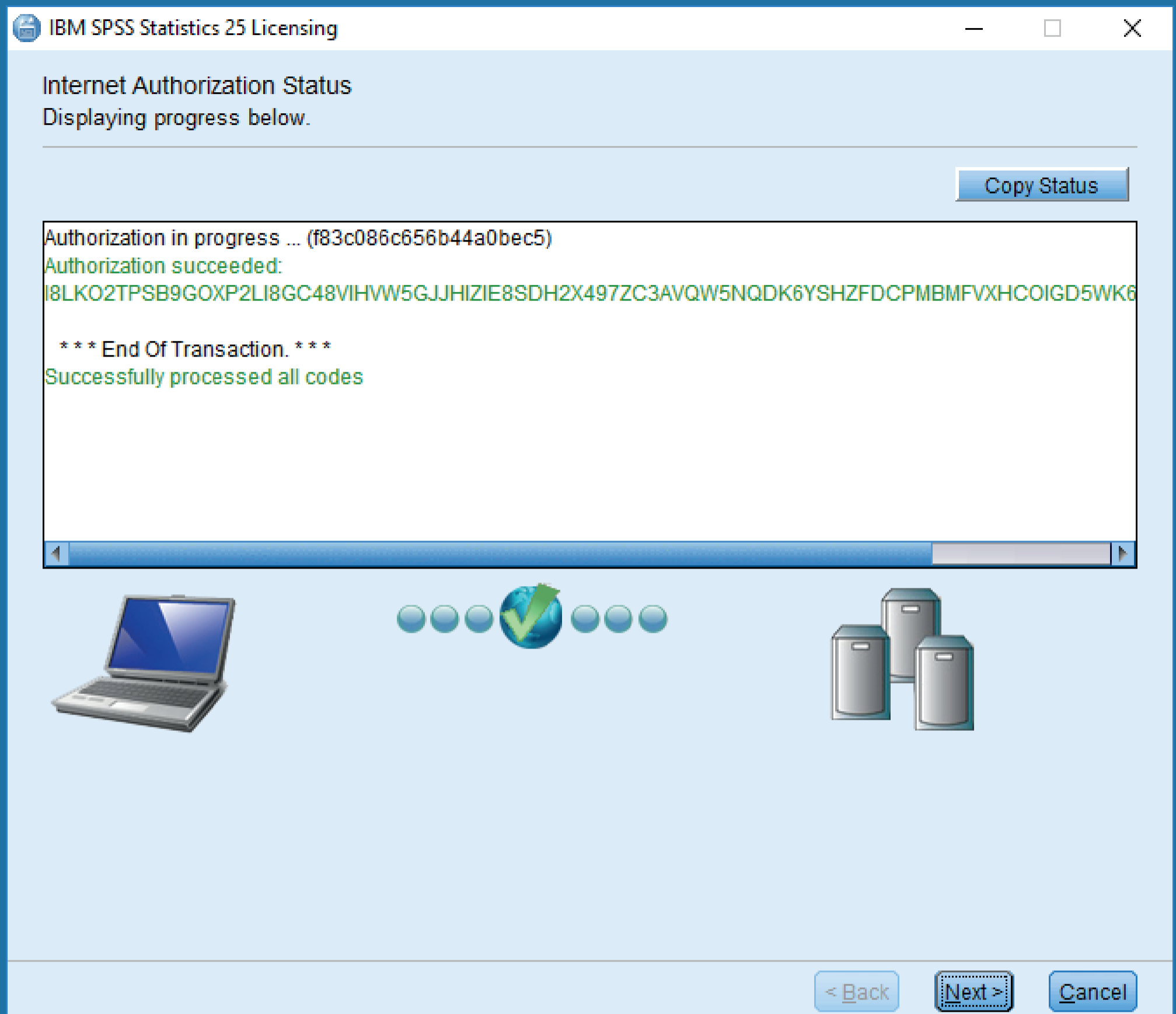

Select **Next** then **Finish**.

Please note: If you run into any issues installing or licencing SPSS visit one of our IT Service Desks.

IT Service

...making IT work for you

Online:

www.worcester.ac.uk/it

Telephone:

01905 85 7500

Mon - Fri, 08:30 - 17:00

In person:

IT Support Desk

Peirson Study and Guidance
Centre, 1st Floor & L3 The Hive

Mon - Fri, 09:00 - 17:00